

Enterprise Resource Planning

Enterprise-ready ERP for your company



WISH

We complete your business

Our ERP system is the right fit for all
your needs.



Accounting



Selling



Buying



Stock



Assets



HRMS



Manufacturing



CRM



QMS



Agriculture



Projects



Retail



Non-Profits



Communications



Healthcare



Customizations

WISH

WISH

Core Modules

While our ERP solution offers several modules and sub-modules that cater to any industry functions right from Accounting to Sales to Reporting, mentioned here are some of our core modules that can help you automate your business critical processes effectively and effortlessly.

Enterprise Resource Planning

A full-featured business management solution that helps businesses of any size to record all their business transactions in one system

Human Resource Management

A comprehensive set of features and functions to manage your human resources across your organization. Includes Payroll processing and skills development modules.

Customer Relationship Management

Managing customer data and engaging with customers is what keeps business running smoothly. CRM modules features customer acquisition and customer support modules.

Projects Management

Planning projects ahead of time enables you to allocate budgets and estimate deadlines more accurately. Includes time tracking and customer billing modules.

WISH Enterprise Resource Planning

A full-featured business management solution that helps businesses of any size to record all their business transactions in one system

- Multi-level Bill of Material
- Shop-floor Management and Capacity Planning
- Inventory Management
- Automatic Material Request for Items
- Material Resource Planning
- Subcontracting
- Reporting and Dashboards

Human Resource Management

A comprehensive set of features and functions to manage your human resources across your organization. Includes Payroll processing and skills development modules.

- Talent acquisition management to attract and retain talent
- Managing employee information
- Training and employee onboarding
- Managing employee attendance, leaves, loans, advances, and expenses
- Configurable salary structures and payroll processing
- Password-protected salary slips

Customer Relationship Management

Managing customer data and engaging with customers is what keeps business running smoothly. CRM modules features customer acquisition and customer support modules.

- Receive incoming calls and storing contacts.
- Automate assignments for your sales team and track their efficiency
- Manage the customer life-cycle, right from lead generation to conversion
- Send personalized quotations, orders, and invoices as per your brand
- Send and receive emails directly from system

Manufacturing

Manage multi-level Bill of Materials, plan and track production with Work Orders

Education

Manage the entire life cycle of a student from admission, enrollment to attendance and assessment

Healthcare

Manage patients, practitioner schedules and their reports with appointments, consultations, procedures and lab reports

Agriculture

Manage multiple farms, crops, growing cycles, crop diseases and much more

Non Profit

Track members, memberships, volunteers, grants for your non profit

Hospitality

Management multiple restaurants and hotels with table and room booking (beta)

WISH

Sector Specific Customizations

Bill of Materials

The BOM is a list of all materials (either bought or made) and operations that go into a finished product or sub-Item.

Workstation

Workstation stores information regarding the place where the workstation operations is carried out

Operation

Stores a list of all Manufacturing Operations, its description and the Default Workstation for the Operation

Work Orders

A Work Order is a document that is given to the manufacturing shop floor by the Production Planner as a signal to produce a certain quantity of a certain Item.

Item Alternative

If a raw material defined in the BOM is not available during the production process then their respective available alternative item used to complete the production process.

Sub-Contracting

Subcontracting is a type of job contract that seeks to outsource certain types of work to other companies.

BOM Comparison Tool

Using BOM Comparison Tool, you can compare two BOMs and see what changed between their iterations.

Capacity Planning

Capacity Planning functionality helps you in tracking production jobs allocated on each Workstation.

Open Work Orders

We can easily identify the progress of manufacturing of certain items in our organizations using Open Work Orders feature

WISH Manufacturing Sector Specific Modules

ERP is best fit for your business

System at a Glance

For details we can organize a demo based on your convenience.

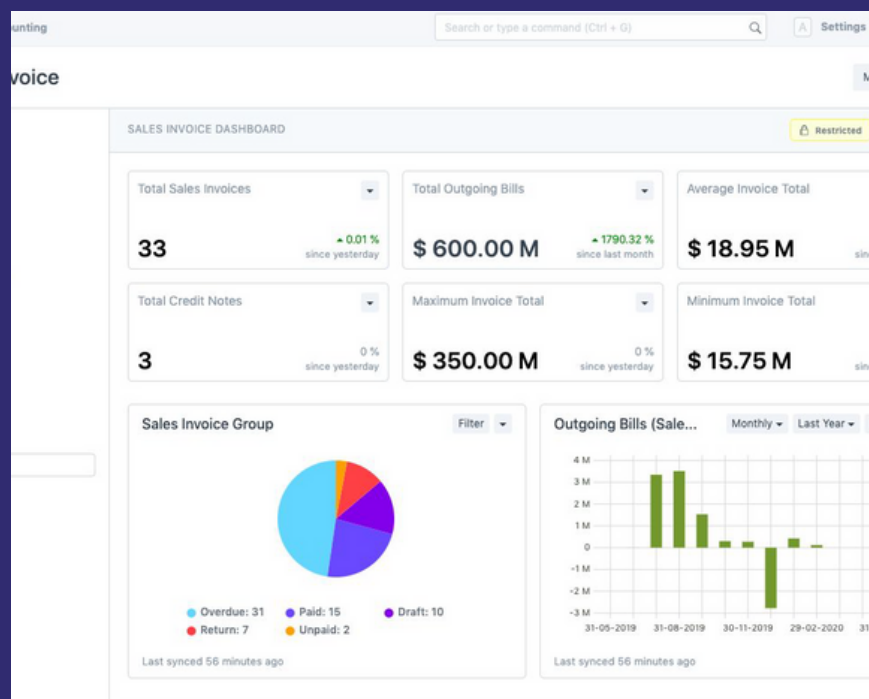
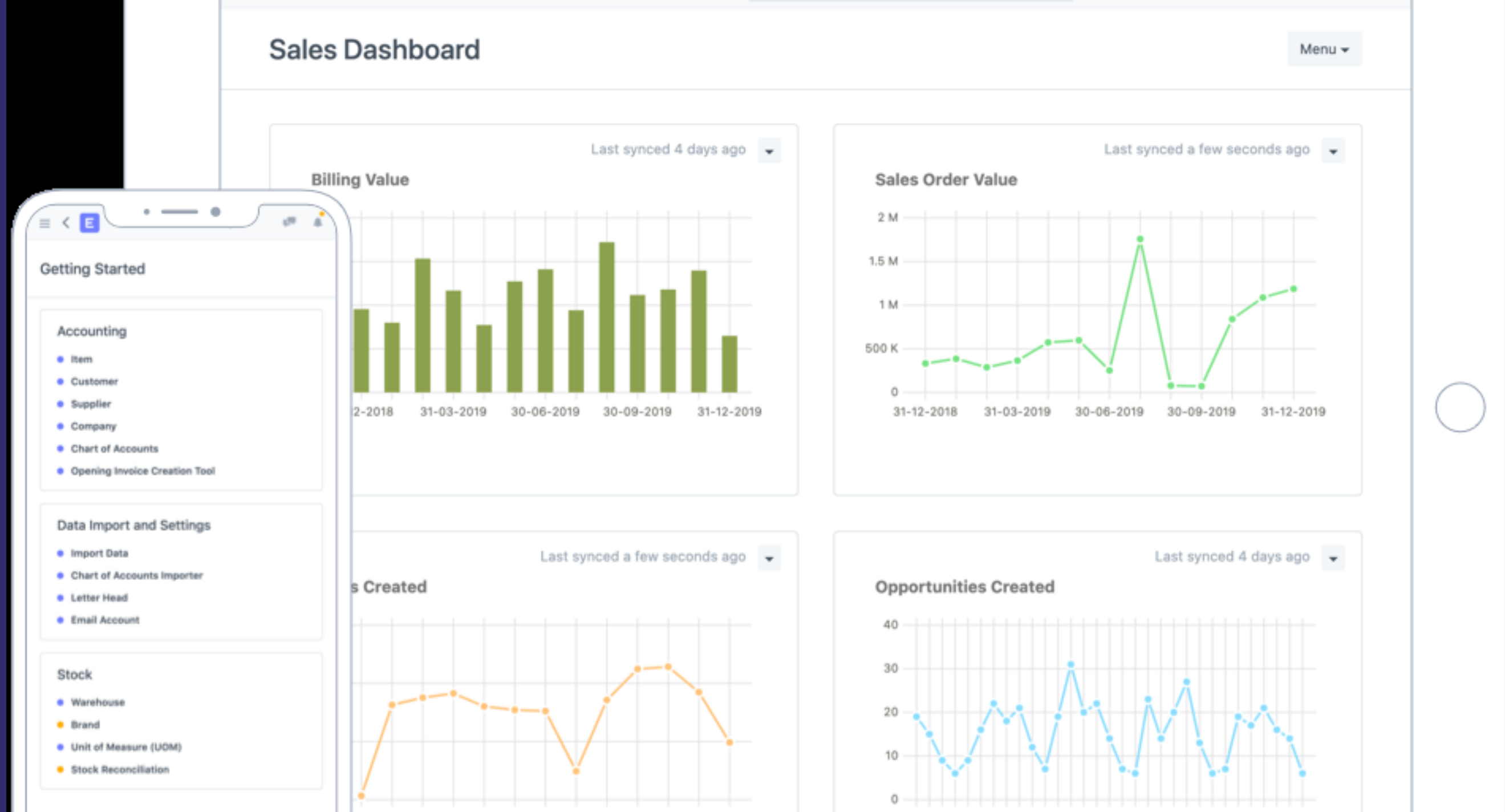

Payroll Entry (Enigma The Labyrinth)

Posting Date: 29-11-2019

Company: Enigma The Labyrinth

Employee	Employee Name	Department	Designation
<input type="checkbox"/>	1 HR-EMP-0006: Evelyn Samuels	Evelyn Samuels	Research & Develop... Researcher

Validate Attendance

Salary Slip Based on Timesheet

SELECT PAYROLL PERIOD

Start Date: 01-11-2019

End Date: 30-11-2019

Deduct Tax For Unclaimed Employee Benefits

Deduct Tax For Unsubmitted Tax Exemption Proof

enigma (the labyrinth of solutions)

SALES INVOICE (ETL-SINV-2019-00005)

Customer Name: ABC Inc. Date: 25-06-2019

Address: A-001, Infinite Space, Mumbai

Contact: Bobby, Mobile No: +91-45678677565

Sr	Description	Quantity	Rate	Amount
1	ETL-ART-2019-00013 Rent	Month 1	₹ 1,000.00	₹ 1,000.00



WISH

Thank You

QUESTIONS & ANSWERS

We are open to take questions ...

Contact Us

+254 78032443 , +91 875756624

Visit - www.ww-hub.com, info@ww-hub.com

